

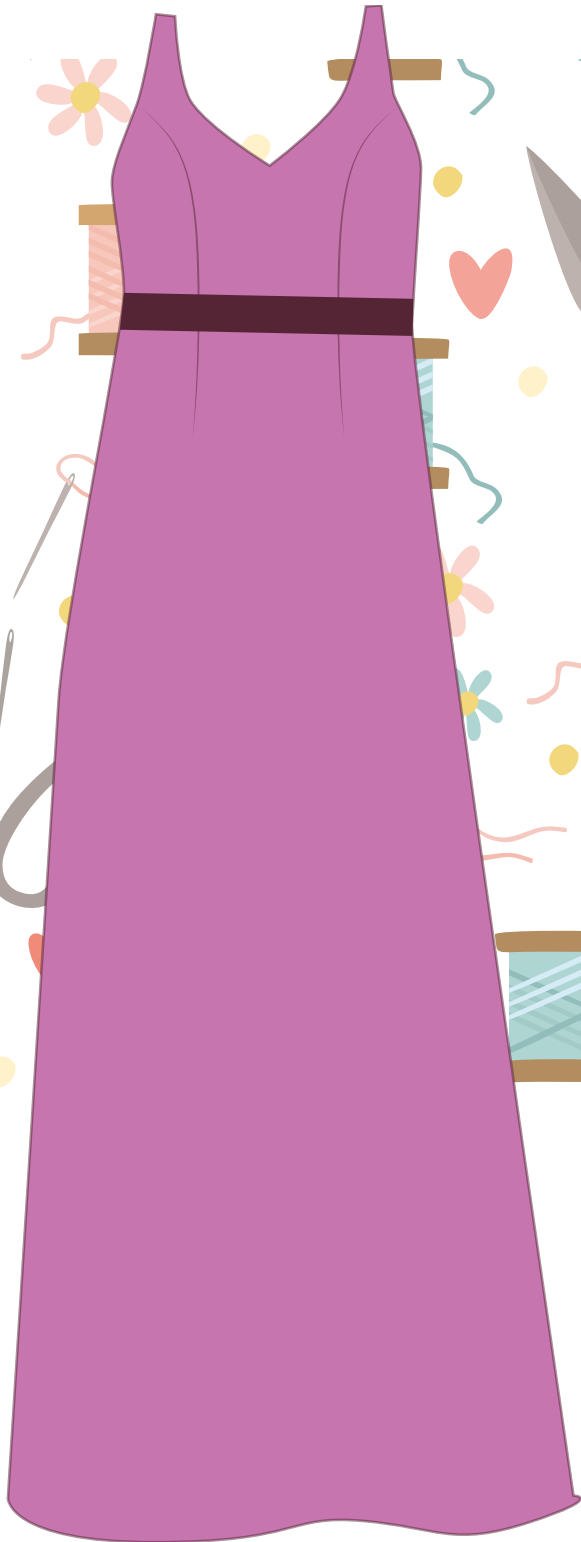

Patrones gratis

Vestido sencillo boda

Tallas
XS-XL



Impresión de los patrones

Pattern printing

Debes imprimir seleccionando sin márgenes de impresión o escala 100%, para que la impresora no modifique la escala. En la primera hoja de patrones tienes un cuadro de comprobación de escala. Te recomiendo imprimir la hoja y comprobar, si todo esta correcto entonces continua imprimiendo el resto de hojas.

Debes colocar y pegar los patrones de la siguiente forma.

You must print selecting without printing margins or 100% scale, so that the printer does not modify the scale. On the first pattern sheet you have a scale check box. I recommend you print the sheet and check, if everything is correct then continue printing the rest of the sheets.

You must place and paste the patterns as follows.

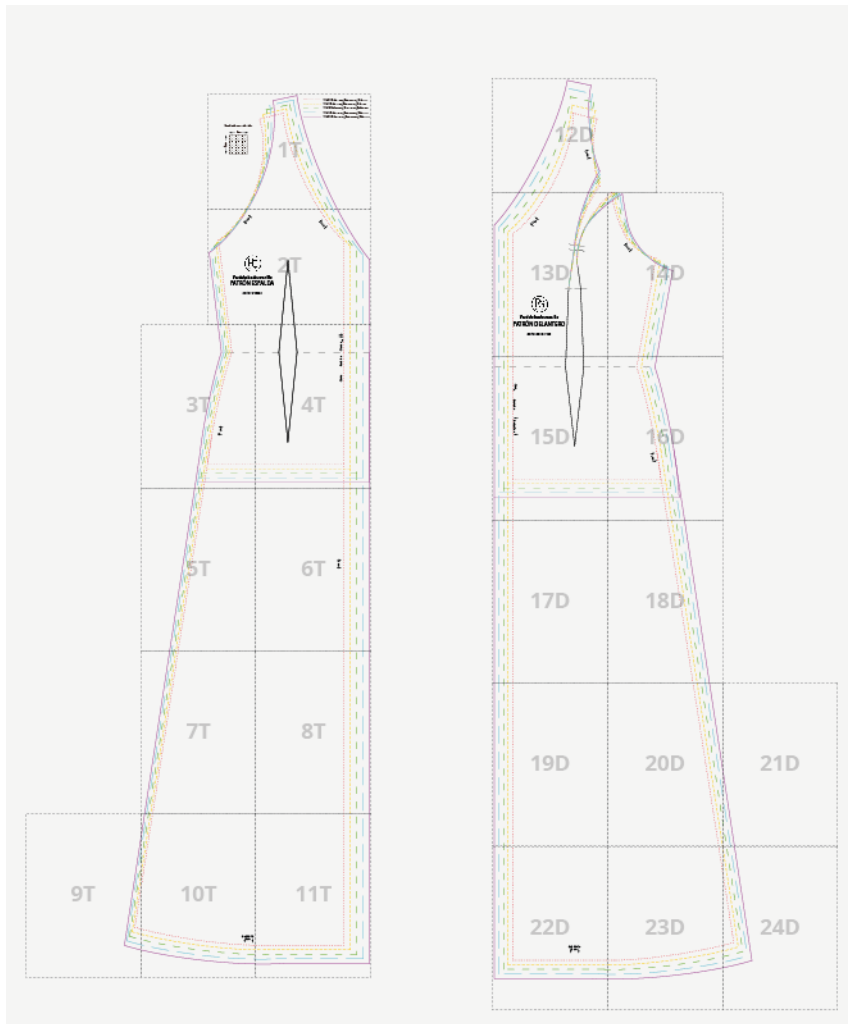

Ya podemos
comenzar a coser

Now we can
start sewing



- Talla XS: Pecho 84 cm | Cintura 62 cm | Cadera 90.
- Talla S: Pecho 90 cm | Cintura 69 cm | Cadera 97.
- Talla M: Pecho 96 cm | Cintura 76 cm | Cadera 104.
- Talla L: Pecho 102 cm | Cintura 83 cm | Cadera 111.
- Talla XL: Pecho 109 cm | Cintura 90 cm | Cadera 118.

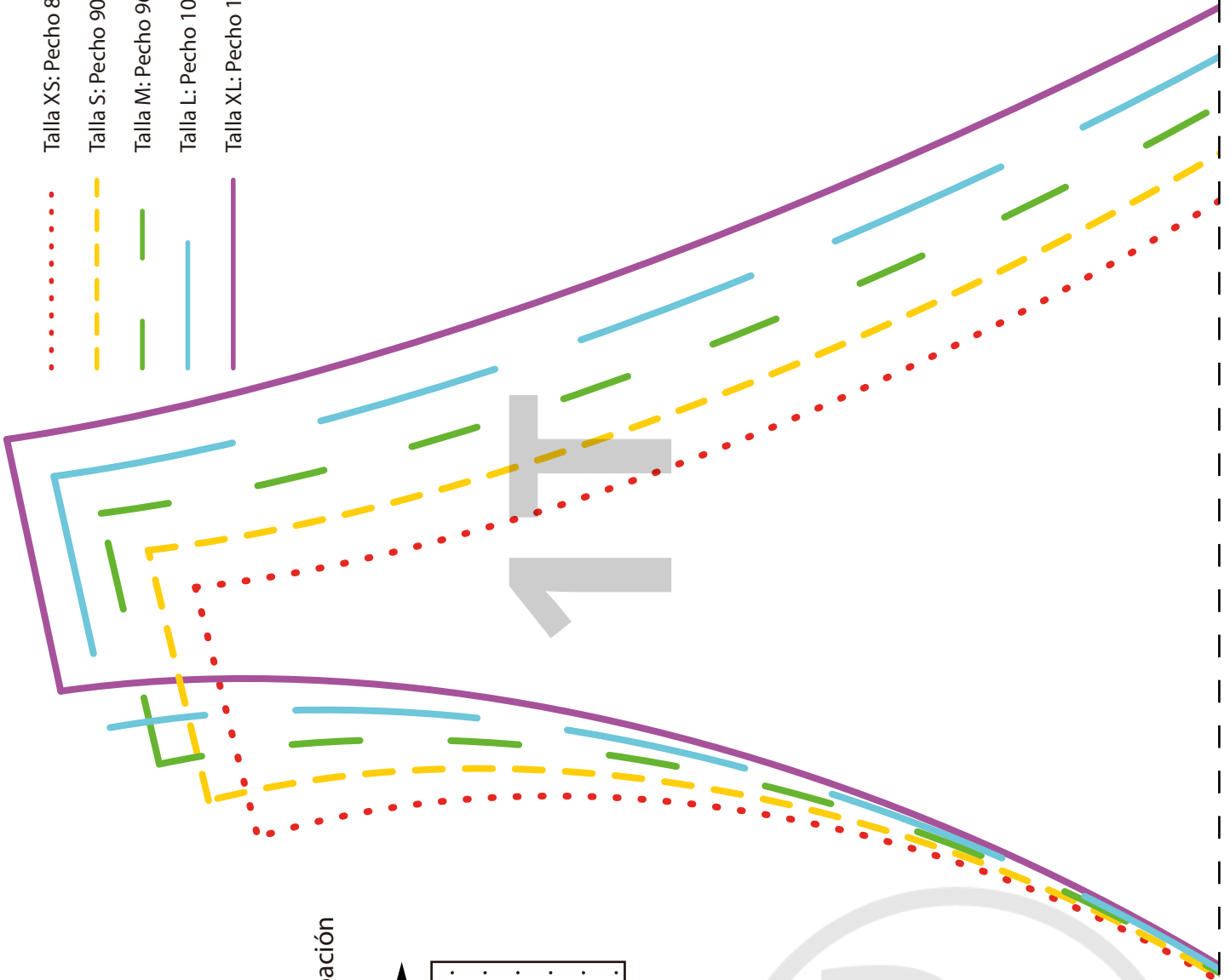
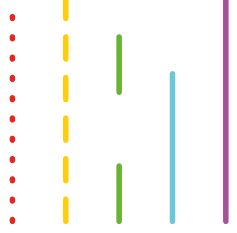

Cuadro de comprobación

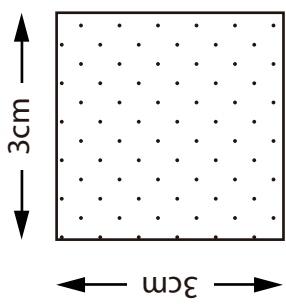

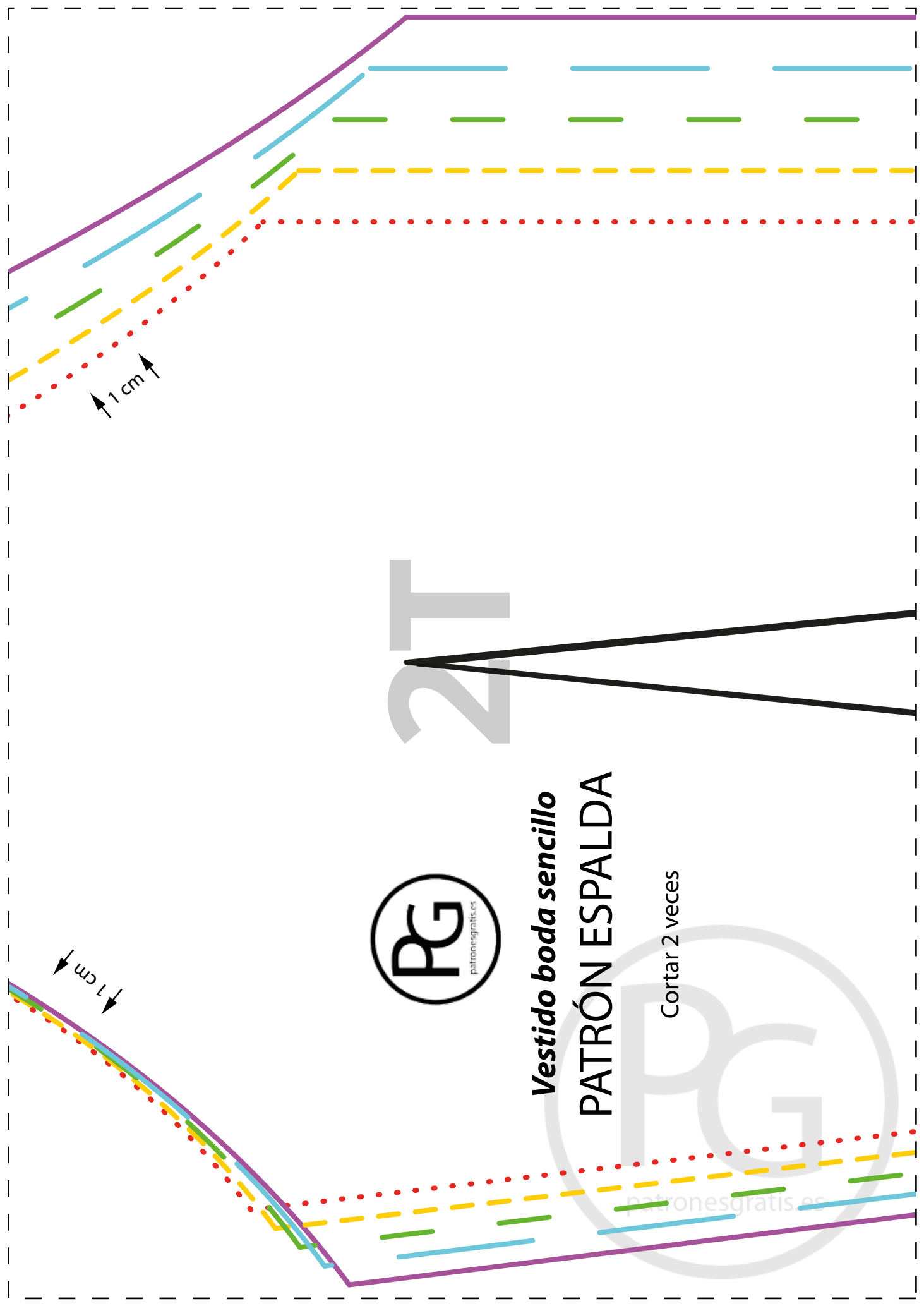

Vestido boda sencillo
PATRÓN ESPALDA

Cortar 2 veces

1 cm

1 cm

patronesgratis.es

3T

↑ 1 cm ↑

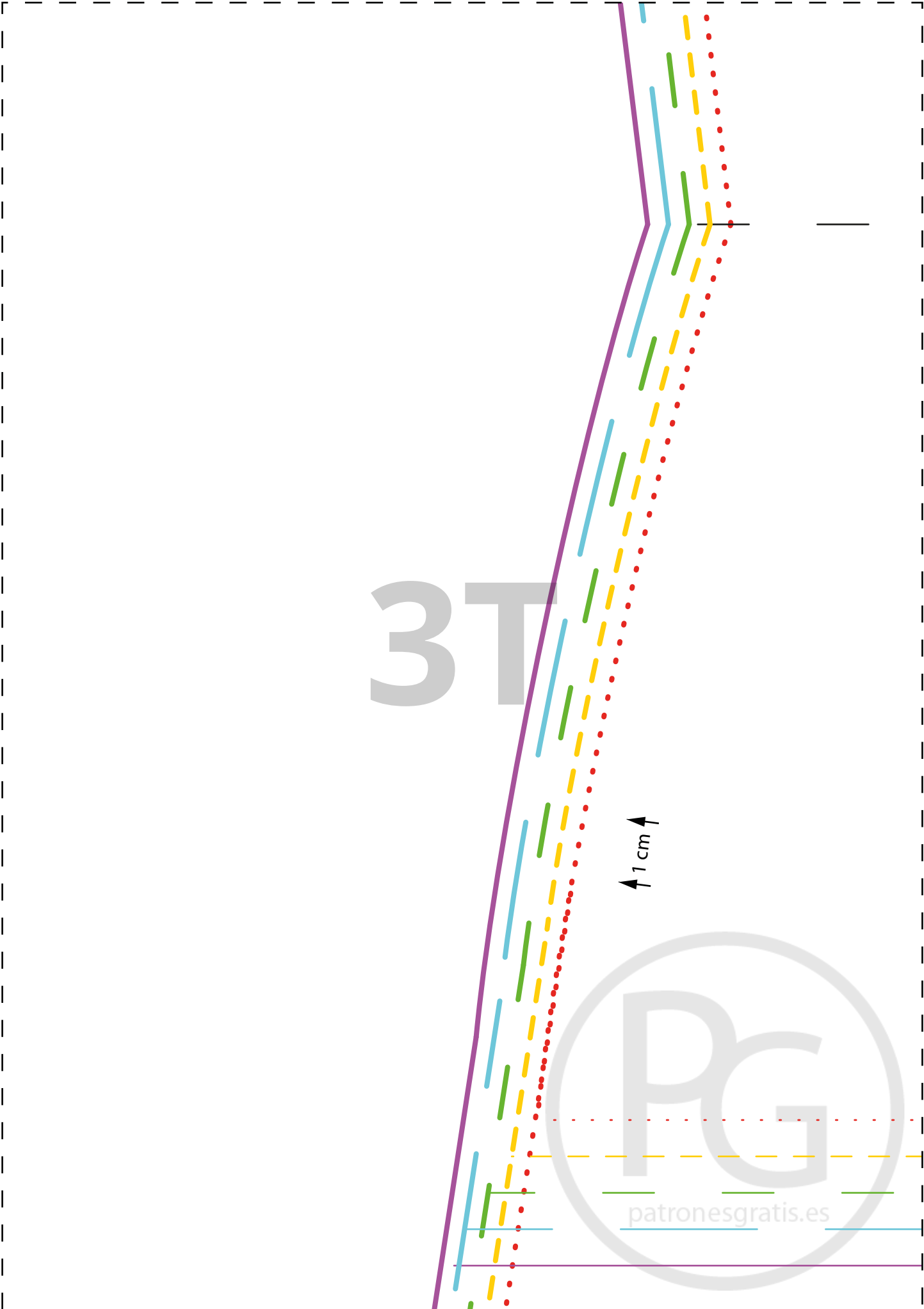
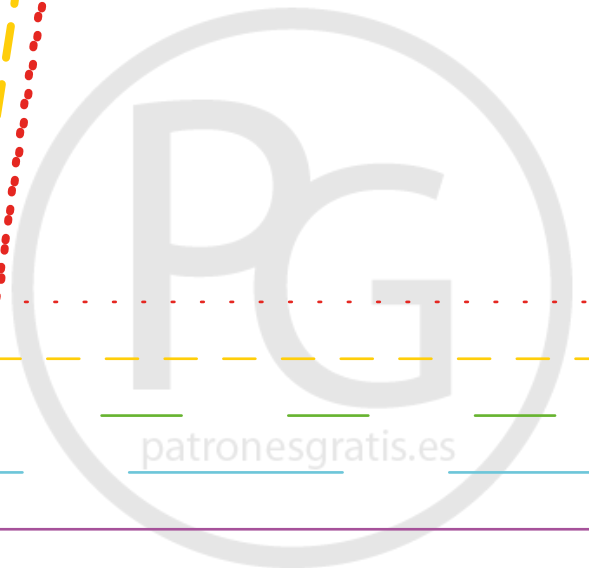

4T

Centro

Recto hilo

Cremallera

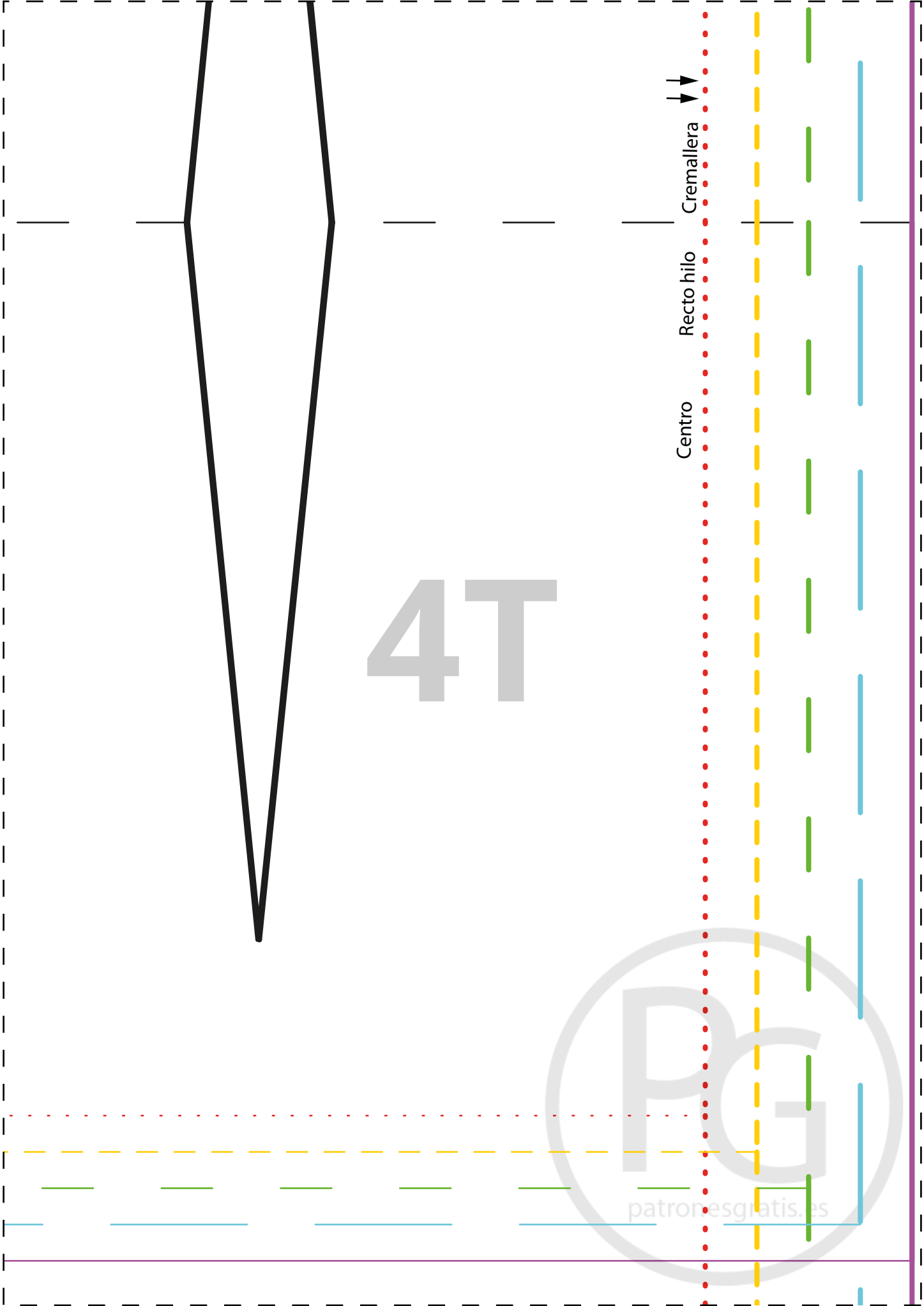

5T



6T

↓ 2 cm ↓

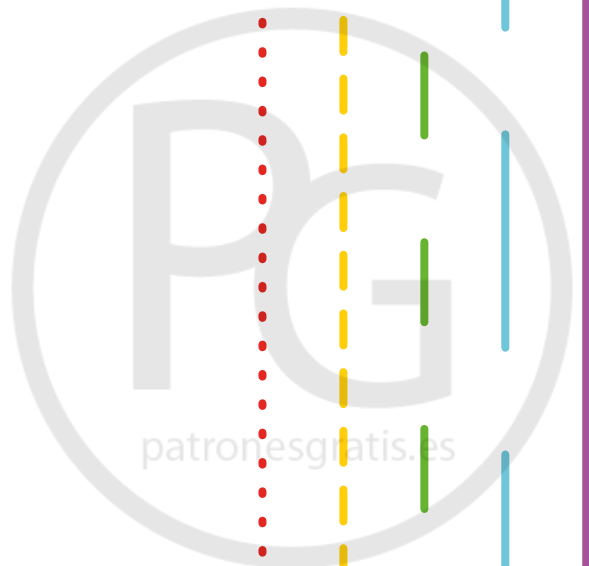

7T



patronesgratis.es

8T

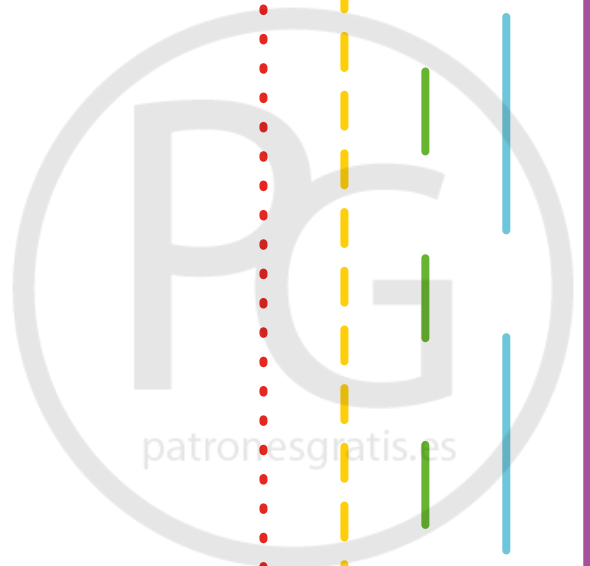

9T

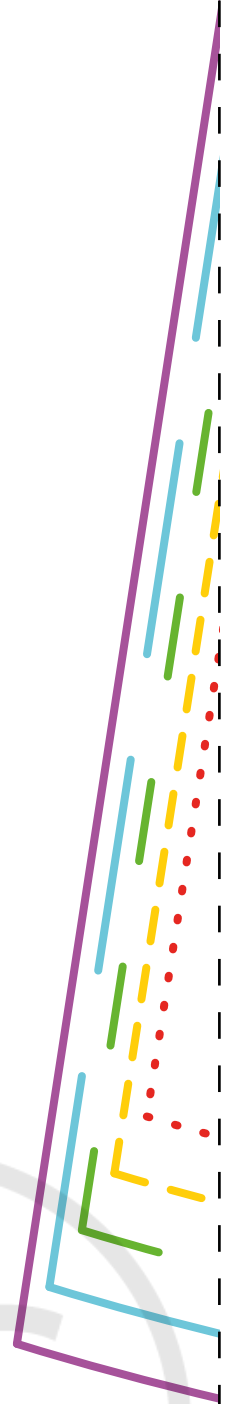

10T

Dobladillo
3 cm

patronesgratis.es

1 1 T

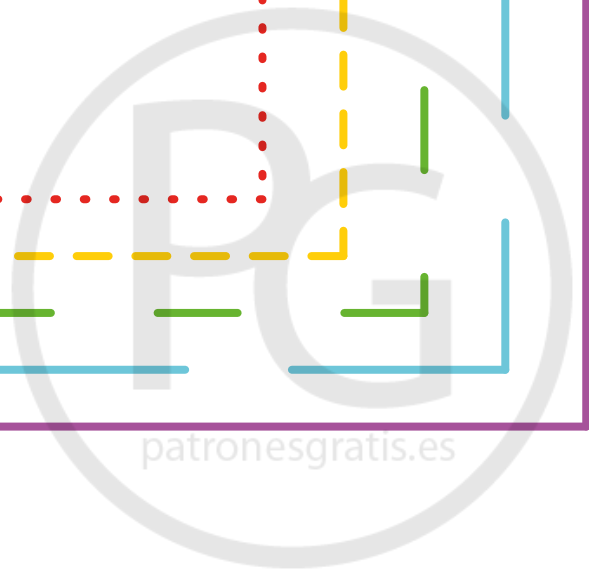
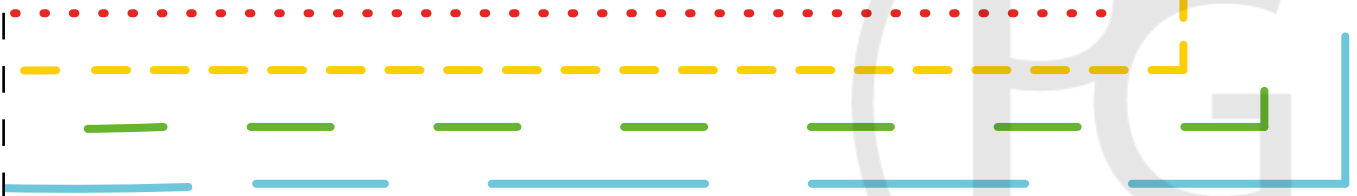

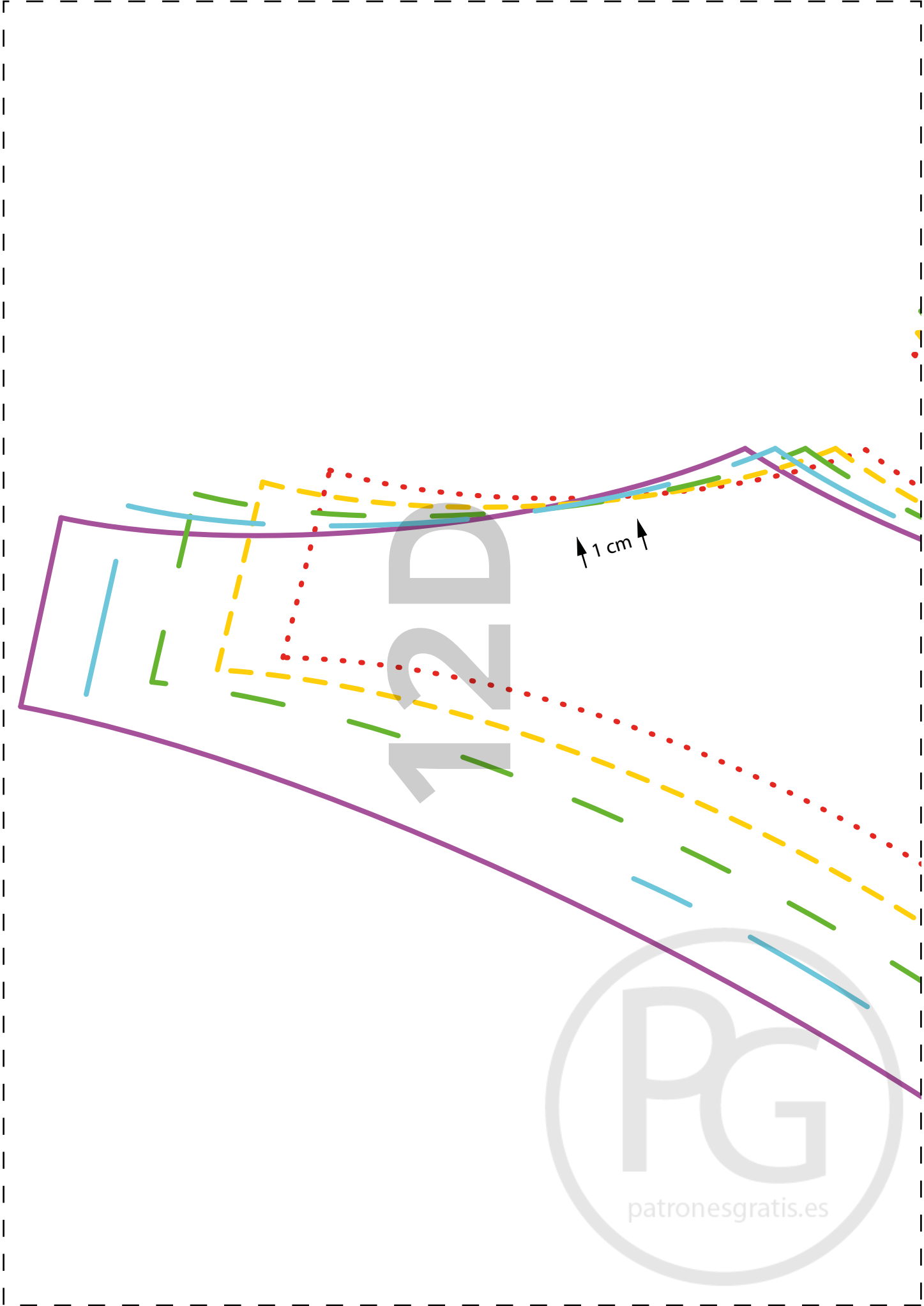

120



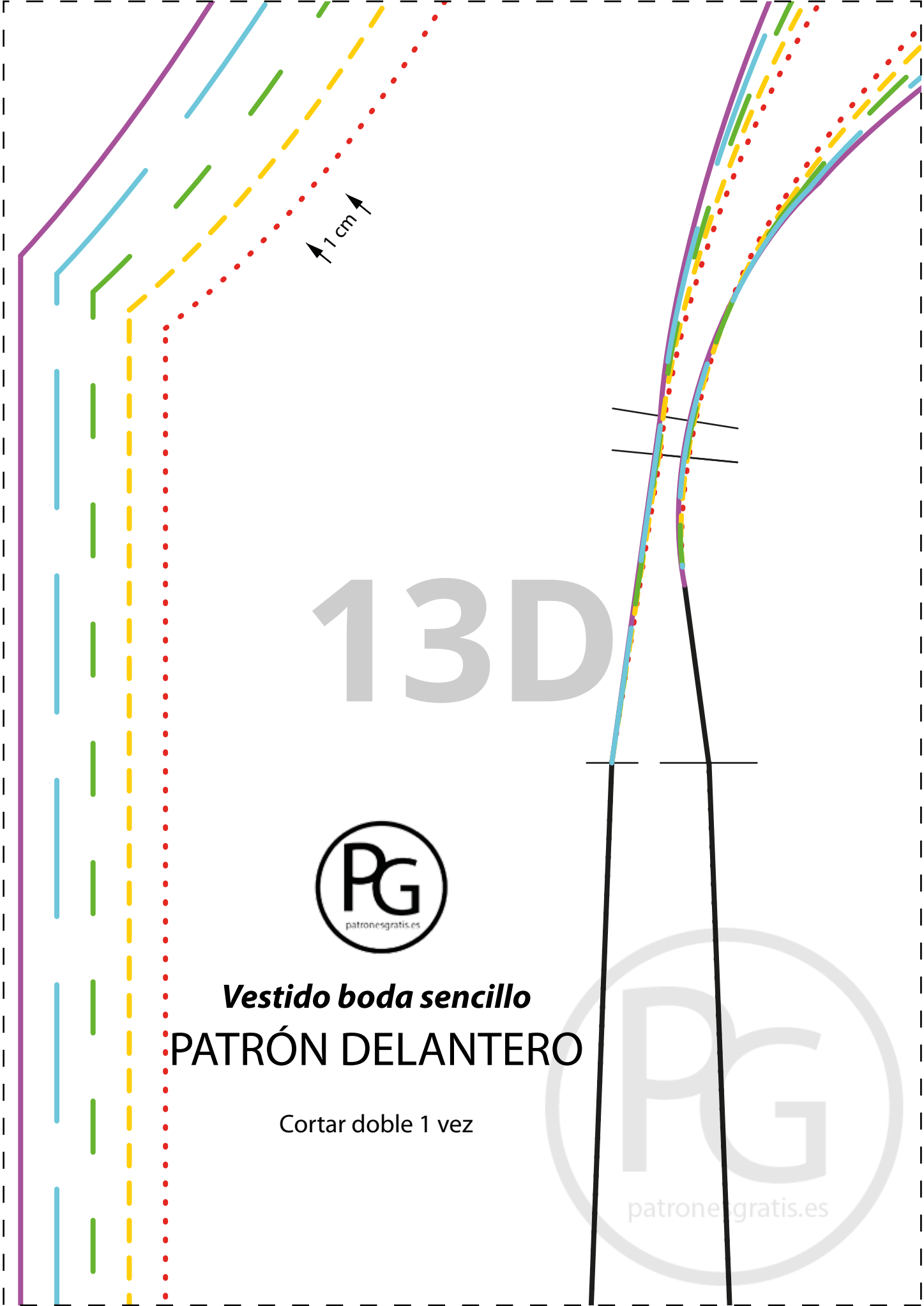

13D



Vestido boda sencillo
PATRÓN DELANTERO

Cortar doble 1 vez

patronesgratis.es

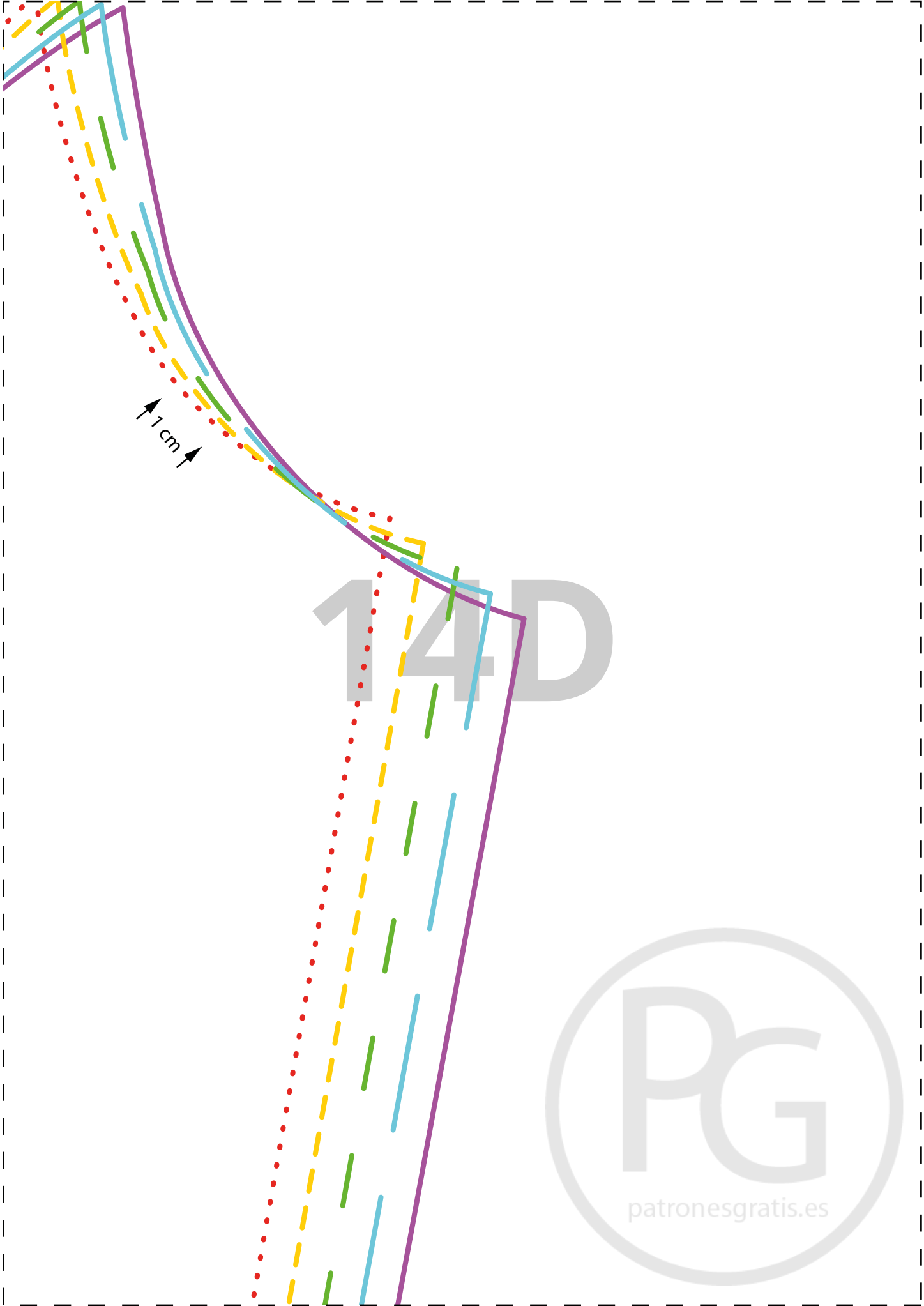

14D



15D

Centro

Recto hilo

↓ Doblez Tela ↓

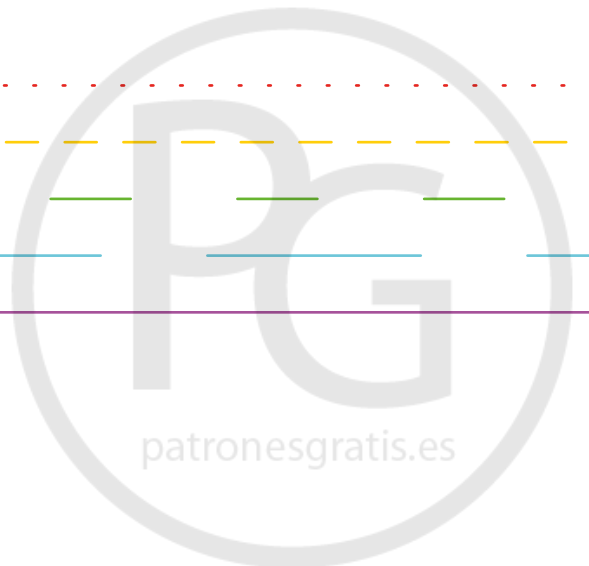

16D

1 cm

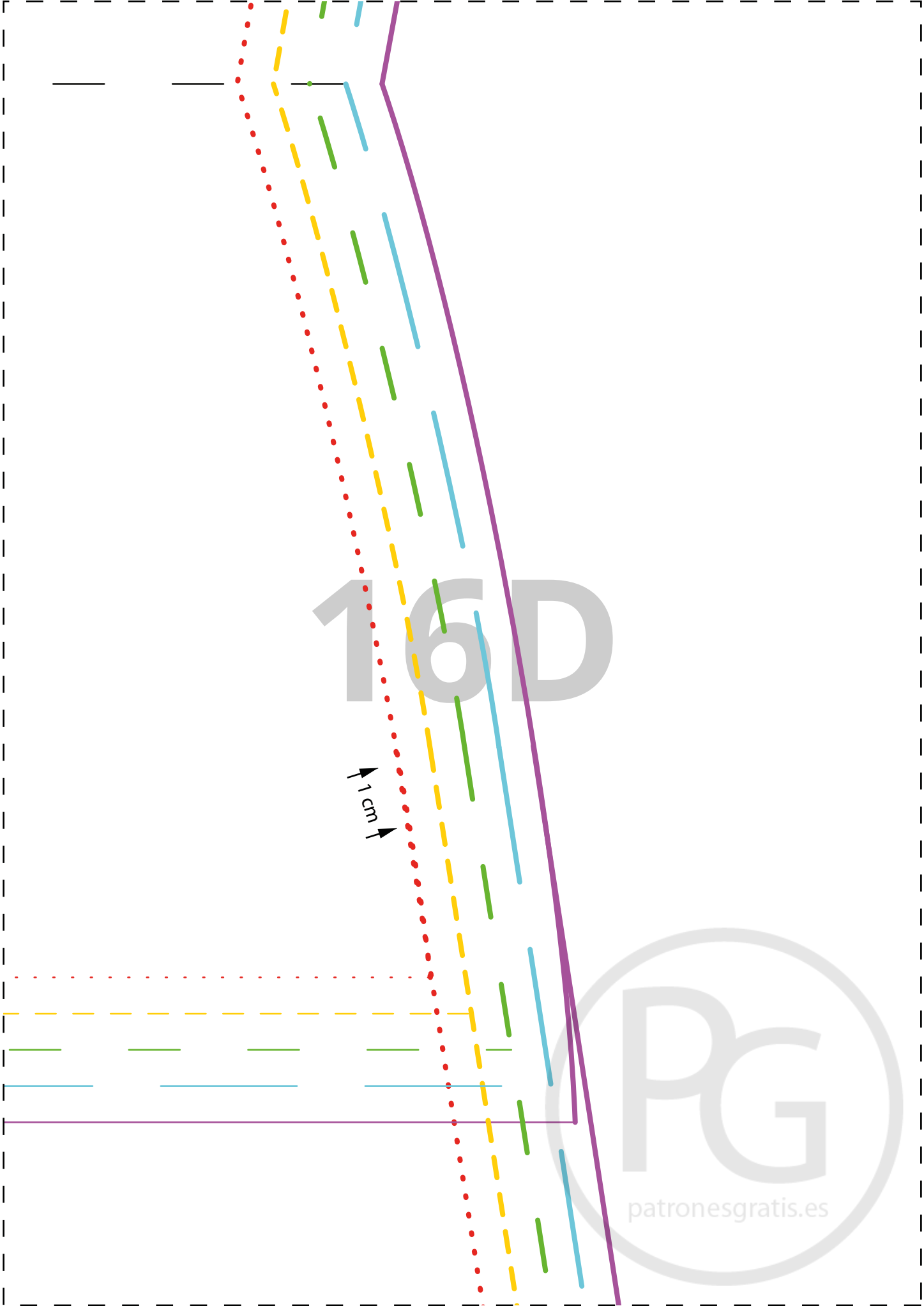

17D



18D

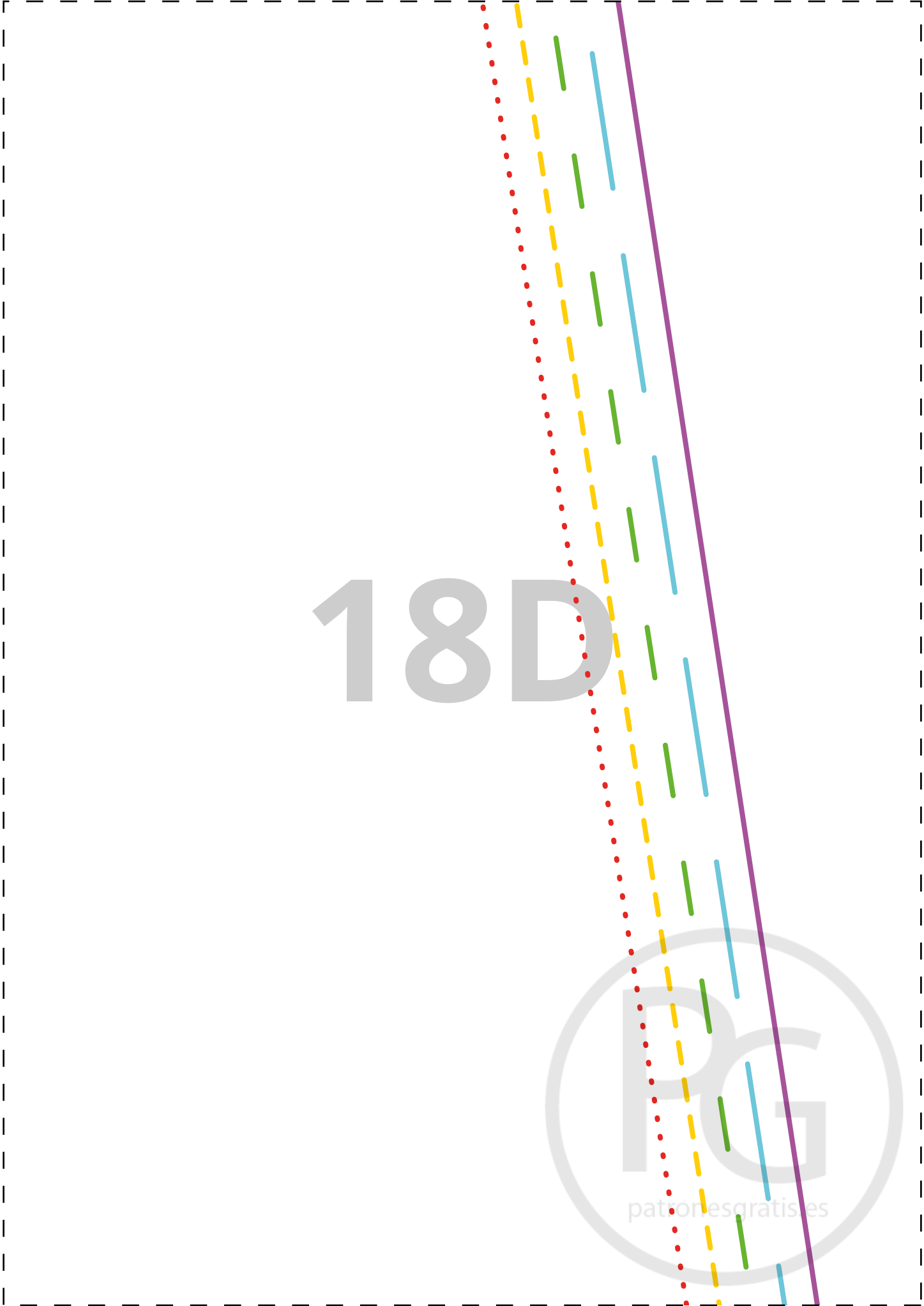

19D



20D

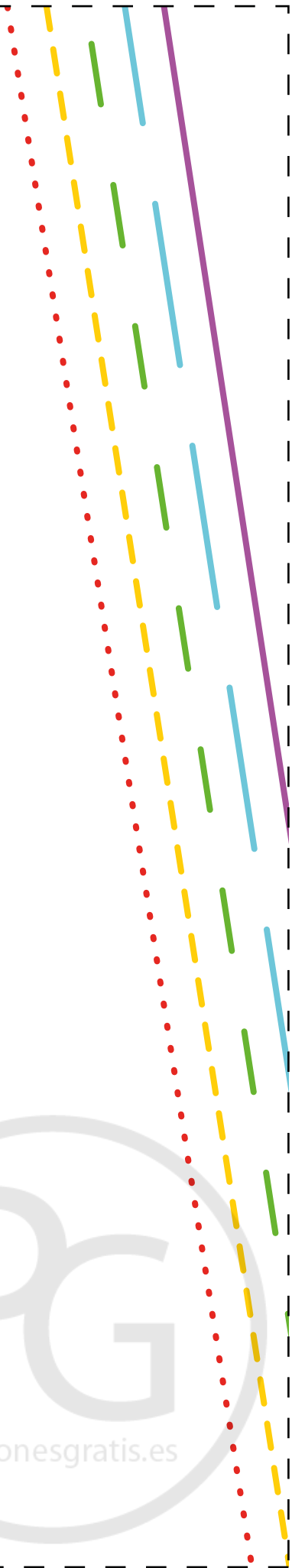
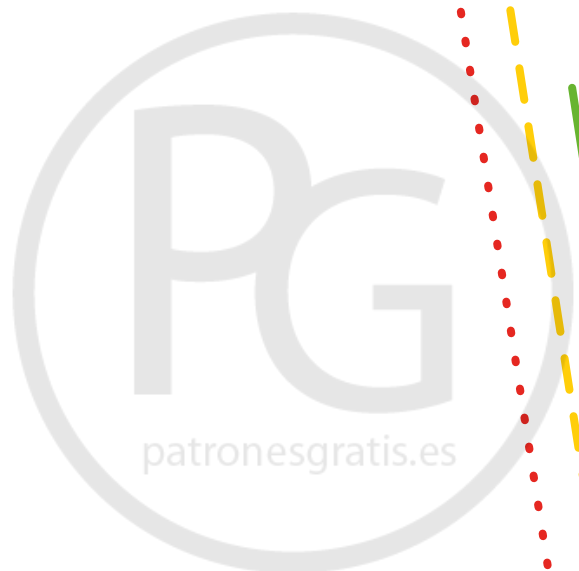

21D



22D

Dobladillo
↓ 3 cm ↓

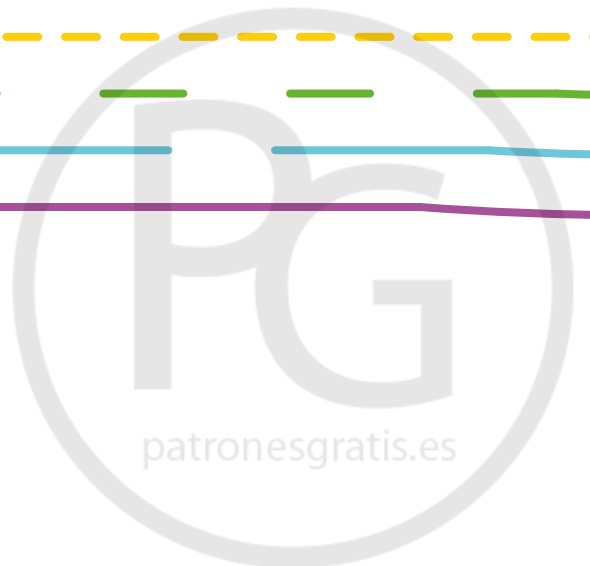

23D



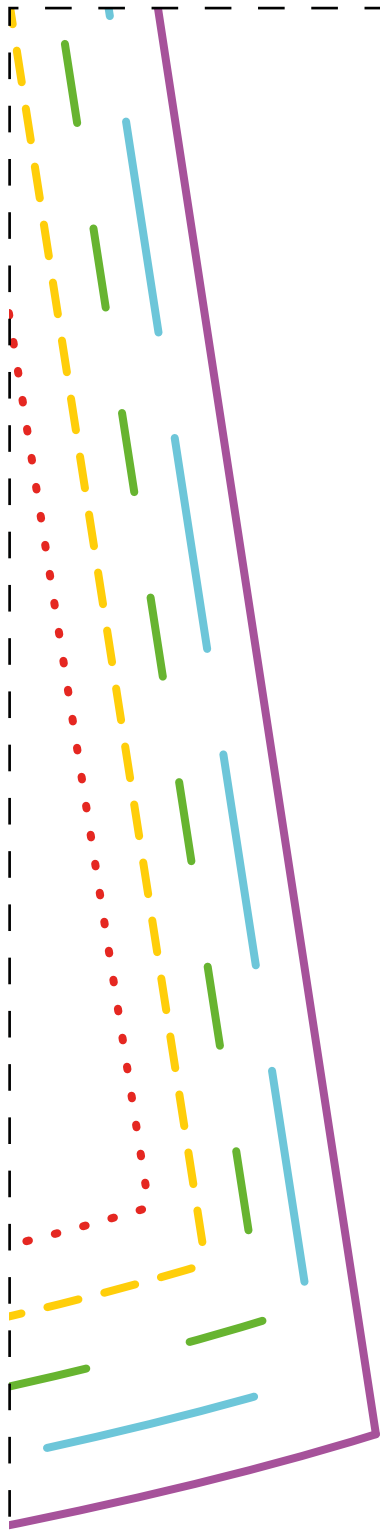

24D

